

φ



COUNTY COMMISSION

BALDWIN COUNTY
312 Courthouse Square, Suite 12
BAY MINETTE, ALABAMA 36507
(251) 937-0264
Fax (251) 580-2500
www.baldwincountyal.gov

MEMBERS
DISTRICT 1. JAMES E. BALL
2. JOE DAVIS, III
3. BILLIE JO UNDERWOOD
4. CHARLES F. GRUBER

May 4, 2021

CXT, Inc.
3808 N. Sullivan Road, Bldg. 7
Spokane Valley, WA 99216
ATTN: Jeff Chambers

REFERENCE: Quote for the Purchase and Delivery of a Pre-Cast Concrete Restroom Building at Live Oak Landing Park Located in Bay Minette, Alabama for the Baldwin County Commission

Dear Mr. Chambers:

The Baldwin County Commission during their regularly held meeting on May 4, 2021, approved your quote for the purchase and delivery of Pre-Cast Concrete Restroom Building at Live Oak Landing Park located in Bay Minette, Alabama in the amount of \$98,540.73; Delivery time: 120 days after receipt of order.

Enclosed is your copy of the executed Contract. A Purchase Order will be sent via Postal Service. Delivery shall be set up with Wanda Gautney at (251) 580-2520.

If you have any questions, please contact the Purchasing Director, Wanda Gautney at (251) 580-2520.

Sincerely,

JOE DAVIS, III, Chairman
Baldwin County Commission

JD:wg Item #BE8

Attachment

cc: Wanda Gautney, Purchasing Director

Quote #: JCHA100E5B-1



, Inc. an L.B. Foster Company

Mailing Address:

CXT Incorporated, an LBFoster Co.
606 N. Pines Road, Suite 202
Spokane Valley, WA 99206

Phone: (800) 696-5766
Fax: (509) 928-8220
Date: 03/12/2021

To: **Baldwin County**
22251 Palmer Street
Robertsdale, AL 36567
Attention: Joe Ryan
Phone: (251) 580-2520

Re: Price based on Sourewell Contract #
030117-CXT

Our quotation for the Dakota building is as follows:

Per Building

Dakota multi-user flush toilet building with standard simulated rib metal roof and board & bat wall texture, two tone color, five 16-gauge galvanized steel doors and frames, marine package, vitreous china plumbing fixtures (4-lavatories, 4-water closets), 30 gal elec hot water heater, four soap dispensers, four Saniflow hand dryers, four 3-roll toilet paper holders, four programmable exhaust fans, four GFI outlets, four floor drains, four s/s mirrors, ADA grab bars, ADA signs, one hose bib in chase area, ADA frost free drinking fountain with bottle filler, preplumbed with J-boxes and conduit, motion controlled interior lights and photo cell controlled exterior lights. PE Stamped drawings and State Approvals included.

\$98,540.73

Freight

\$98,540.73

FOB: Freight FOB: Destination. Price includes delivery, off-loading and setting the building on a customer prepared pad and utility stub in the Baldwin County, AL area. Final connection of utilities included.

Terms: Net 30 with Credit Approval.

Shipment: Within 120 days ARO after receipt of an approved MI (Manufacturing Insurrections) and State approvals.

Notes: Sales tax not included Number of Units: ____

Important: Tractor trailer and crane must have access to site and literally set up next to the utility pad for off- loading of the building. If drop deck trailer cannot gain access to the site then additional site access requirement fees will be incurred. Road must allow standard 120' truck and trailer clear passage to site. It is the customer's responsibility to address any encumbrances to site access.

This quotation is subject to the conditions on the attached sheet and the terms hereof shall constitute the exclusive agreement of the parties and all conflicting or additional terms in Buyer's purchase order or any other such documents of Buyer shall have no force or effect.

L.B. FOSTER COMPANY

By:

Jeff Chambers
JChambers@lbfoster.com

Accepted this 4th day of May, 2021

By: (Customer Name)
____ (Signed)

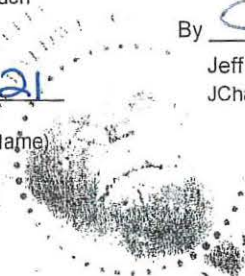

CONDITIONS OF SALE

1. Taxes: Prices exclude all Federal/State/Local taxes. Tax will be charged where applicable if customer is unable to provide proof of exemption.

2. Payment Terms

Payment to CXT by the purchaser shall be made net 30 days after the submission of the invoice to the purchaser. Interest at a rate equal to the lower of (i) the highest rate permitted by law, or (ii) ~~4.5% per month will be charged monthly on all unpaid invoices beginning the 35th day (includes 5 day grace period) from the date of the invoice.~~ Under no circumstances can a retention be taken and purchaser shall pay the full invoiced amount without offset or reduction. These terms are available upon approval of credit. 

3. Quotation Term: This offer is subject to acceptance within 60 days from the date of this quotation. After that time, prices are subject to change without notice.

4. Drawings

Prices do not include any documentation other than standard drawings, packing lists, and invoices, unless otherwise stated in quote. Special documentation, reports, or submittals can be supplied at an additional cost. If additional engineering, engineering seals, state approvals, drawings, or insignias are required additional charges may incur.

5. Delivery

Delivery will be scheduled immediately upon receipt of written customer approval of all building submittals, building worksheet(s) and signed contract/purchase order. In the event delivery of the buildings ordered is/are not completed within 30 days of the agreed to schedule through no fault of CXT, an invoice for the full contract value (excluding shipping and installation costs) will be submitted for payment, the terms of which will be as per item 2 in our quotation. Delivery and installation charges will be invoiced at the time of delivery and installation. Should the delivery and installation costs increase due to changes in the delivery period, this increase in cost will be added to the price originally quoted, and will be subject to the contract payment terms. In the event that the delivery is delayed more than 45 days after the agreed to schedule and through no fault of CXT, then in addition to the remedies above, a storage fee of 1 1/2% of contract price per month or part of any month will be charged.

6. Fuel Costs

Fuel costs for crane and freight have been quoted at fuel prices furnished at the time of quotation. If at the time of delivery and installation these costs have risen, CXT reserves the right to adjust the freight and crane costs to reflect the fuel costs furnished at the time of delivery.

7. Responsibilities of the Customer

- A. Stake exact location building is to be set, including orientation.
- B. Provide clear and level site, free of overhead and/or underground obstructions.
- C. Provide site accessible to normal highway trucks and sufficient area for the crane to install and other equipment to perform the contract requirements.
- D. Customer shall provide notice in writing of low bridges, roadway width or grade, unimproved roads or any other possible obstacles from State highway and/or main county road to site. CXT reserves the right to charge the customer for additional costs incurred for special equipment required to perform delivery and installation.
- E. Customer is responsible for all permits required.
- F. Completing and complying with Pre-Order Information Worksheet that is incorporated herein by this reference.

8. Access to Site

For Installation methods described below in paragraph 9 A & B, delivery will be made in normal highway trucks and trailers. If at the time of delivery conditions of access are hazardous or unsuitable for truck equipment for any reason, CXT shall be entitled to payment for extra costs to ensure a safe and quality installation to the chosen site or will agree to an alternative site with better access.

To safely offload the facility referred to within this quotation, CXT must have clear and unobstructed access next to the gravel pad or hole where the facility will be placed. CXT is not responsible for cracked or damaged roads, driveways, sidewalks or aprons that are in the path of the delivery trucks or cranes at the final offloading site. Should CXT be required to obtain a larger crane than quoted due to site amenities or hardscapes, CXT will charge the customer the difference between the crane originally quoted, and the one that was hired to successfully offload the facility safely and efficiently.

9. Installation

- A. **Full Install.** If the customer opts to have full installation of their new building, CXT will provide a backhoe trailered into the site, and prepare the customer site at the marked hole/pad area. The crane will arrive and set up next to the hole/pad. Any requirements to lift the building over obstacles or not having the ability of the crane to be right next to the hole could incur additional charges. The size of the crane varies however most cranes require an area of 18'x18' for their outriggers. Truck(s) carrying the vaults and the building systematically pull up right next to the crane and are offloaded onto the site. Any requirements to lift the building over obstacles or not having the ability of the truck to be right next to the crane could incur additional charges. Installation crew then performs all necessary excavation, backfill, compaction, site grading, and connection of utilities (if applicable). Please note: additional time and any special equipment needed by the installation crew for unscheduled site work will be billed to the customer.
- B. **Set-Only Install.** If the customer opts to prepare the hole, and do earthwork preparation for the site, the customer will move all excess dirt to allow access by the crane and semi-truck. The crane will arrive and set up next to the hole/pad. Any requirements to lift the building over obstacles or not having the ability of the crane to be right next to the hole could incur additional charges. The size of the crane varies however most cranes require an area of 18'x18' for their outriggers. Truck(s) carrying the vaults and the building systematically pull up right next to the crane and are offloaded onto the site. Any requirements to lift the building over obstacles or not having the ability of the truck to be right next to the crane could incur additional charges. Customer performs all necessary excavation, backfill, compaction, site grading, connection of utilities (if applicable). If the pad for a flush building, or a customer prepared excavation/hole prep is not to CXT specifications, and results in extra costs the customer will be responsible for these extra costs.
- C. **Ship-Only.** If customer opts to self-install their building CXT can provide a drawing of the recommended lifting/rigging arrangement plus the four special lifting plates for the buildings itself with a refundable deposit of \$1,000.00 payable by credit card only. The customer must return lifting plates and hardware to CXT (at customers cost) within 2 weeks (14) days or a \$1,000.00 fee will be charged to the customer credit card. Please note: It is highly recommended that you use our lifting/rigging arrangements. The CXT arrangements will help prevent damage to the building. CXT will not take responsibility for any damage/accidents to the building or workers during the use or non-use of our recommended lifting/rigging arrangements.
- D. CXT shall be entitled to reimbursement from customer for any expenses that are the result of conditions encountered at the site which are (1) subsurface or otherwise concealed physical conditions which differ materially from those indicated by the customer or (2) unknown physical conditions of an unusual nature, which differ materially from those ordinarily found to exist and generally recognized as inherent in construction activities at the customer's location.
- E. Should customer request additions or changes to the work, CXT shall be entitled to payment for additional or changed work. Any request for additions or changed work shall be in writing executed by Customer Field Representative by signing the additional work required section of the Building Acceptance Form, incorporated herein by this reference.

10. Transportation

Your building(s) will be transported from our plant to your installation site via semi-truck with trailer. The length and clearance vary with the style of trailer used to accommodate your building mode(s) and must be taken into consideration when determining access to site. If you ordered a(n)...

Cascadian/Rocky Mountain - Requires 1 truck: When shipped in 2-pieces (standard) the building with vault is shipped on a flatbed trailer. The length of the tractor-trailer can be up to 75' long. Must have a 14' height clearance to access site.

Gunnison - Requires 1 truck: Shipped with its vault, this building is typically shipped on a step-deck trailer. The length of the tractor-trailer can be up to 75' long. Must have 14' height clearance to access site.

Tioga Special • Requires 2 trucks: 1 to transport the building and 1 to transport vaults. The building is typically shipped on a step-deck trailer and 2 vaults are typically transported on a flatbed trailer. The length of the tractor-trailer can be up to 75' long. Must have 14' height and 14' width clearance to access site.

Dbl Cascadian/Dbl Rocky Mountain • Requires 2 trucks: 1 to transport the building and 1 to transport the vaults. The building is typically shipped on a dbl-drop or low boy trailer (approximate ground clearance of 4 to 6") and the 2 vaults are typically transported on a flatbed trailer. The length of the tractor-trailer can range from 75' to 80'. Must have 14' height and 14' width clearance to access site.

Cortez/Ozark /Teton/Pioneer - Requires 1 truck: Generally shipped on a step-deck trailer. The length of the tractor-trailer can be up to 75' long. Must have a 14' height and 14' width clearance to access site.

Large Flush, Sectional, or Custom Bldgs -

(Arapahoe/Ozark/ll/Cheyenne/Montrose/Taos/Rainier/Pomonay/Navajo/Malibu/Kodiak/Fontanay/Diablo/Denali)

Requires 2-4 trucks, depending on size of building. Each section will be shipped on an RGN trailer (approximate ground clearance of 4 to 6"). The length of the tractor-trailer can range from 80' to 115'. Must have 14' height and 14' width clearance to access site. The Denali model could ship on either an RGN trailer or a dbl-drop.

Schweitzer/Mendocino - Requires 1-2 trucks, depending on size of building. Generally shipped on a step-deck trailer. The length of the tractor-trailer can be up to 75' long. Must have 14' height and 14' width clearance to access site.

11. CXT Warranty

CXT warrants that all structures sold pursuant hereto will, when delivered, conform to specifications of the building listed on the quote. Structures shall be deemed accepted and meeting specifications unless notice identifying the nature of any non-conformity is provided to CXT in writing within one (1) year of delivery. It is specifically understood that CXT's obligation hereunder is for credit or repair only. CXT will repair structural defects against materials and workmanship for one (1) year from date of delivery provided CXT is first given the opportunity to inspect said structure. CXT warrants all components sold within all structures pursuant here to when delivered within structures. Components deemed accepted and meeting specifications shall be warranted for a period of one (1) year against defects in the materials and/or workmanship from said date of delivery. CXT is not responsible for components that are damaged due to misuse, acts of violence, negligence, acts of God, or accidents. Shipping, handling, installation or other incidental or consequential costs, unless otherwise agreed to in writing by CXT, are not included.

This warranty shall not apply to:

Any goods which have been repaired or altered without CXT's express written consent, in such a way as in the reasonable judgment of CXT, to adversely effect the stability or reliability thereof;

To any goods which have been subject to misuse, negligence, acts of God, or accidents;

To any goods which have not been installed to manufacturer's specifications and guidelines, improperly maintained, or used outside of the specifications for which such goods were designed.

12. Disclaimer of Other Warranties

THE WARRANTY SET FORTH ABOVE IS IN LIEU OF ALL OTHER WARRANTIES, EXPRESS OR IMPLIED. ALL OTHER WARRANTIES ARE HEREBY DISCLAIMED. CXT MAKES NO OTHER WARRANTY EXPRESS OR IMPLIED, INCLUDING WITHOUT LIMITATION, NO WARRANTY OF MERCHANTABILITY OR FITNESS FOR A PARTICULAR PURPOSE OR USE.

13. Limitation of Remedies

In no event shall either party be subject to or liable for any incidental or consequential damages. Without limitation on the foregoing, in no event shall either party be liable to the other for damages in excess of the purchase price of the goods herein offered.

14. Acceptance

The foregoing terms will be deemed accepted in full by signature and return of one copy to CXT, subject to customer credit approval. A copy of any applicable form of payment security device (i.e. payment bonds) available to CXT shall be included with the signed copy of this agreement.

15. Timing of Billing to Buyer

Seller will invoice Buyer upon shipment from its supplier or facility, unless otherwise indicated on the face of this document.

16. Storage of Material For Buyer

If, at Buyer's request, goods covered by this document are held at Seller's facility or service provider for more than 21 days after they are available for shipment, Buyer shall accept Seller's invoice and pay said invoice based on payment terms set forth herein.

17. Material Reservation

Seller will only reserve material for 30 days with receipt of an executed purchase order, quote or order acknowledgement acceptable to Seller. After that time, material availability, price and shipment date may be adjusted, at Seller's option.

18. Indemnity. CXT does hereby indemnify and agree to hold Buyer, its elected officials, directors, employees, agents, attorneys, successors and assigns ("Buyer") harmless from and against any and all claims, costs, demands, damages, judgments and liabilities, including, without limitation, reasonable attorneys' fees, paid or incurred by Buyer arising out of or by virtue of (i) any injury or damage to person, including death, or property to the extent caused by or arising out of CXT's (or by CXT's agents, employees or contractors) (together, "CTX") performance or non-performance of any of its obligations under this Agreement; or by virtue of (ii) CXT's failure to pay any bills, invoices, costs or other charges relating to the work or services performed by any third party or person for, on behalf of, or at the request of CXT under this Agreement. The indemnification obligations of this paragraph shall survive the expiration or termination of this Agreement.

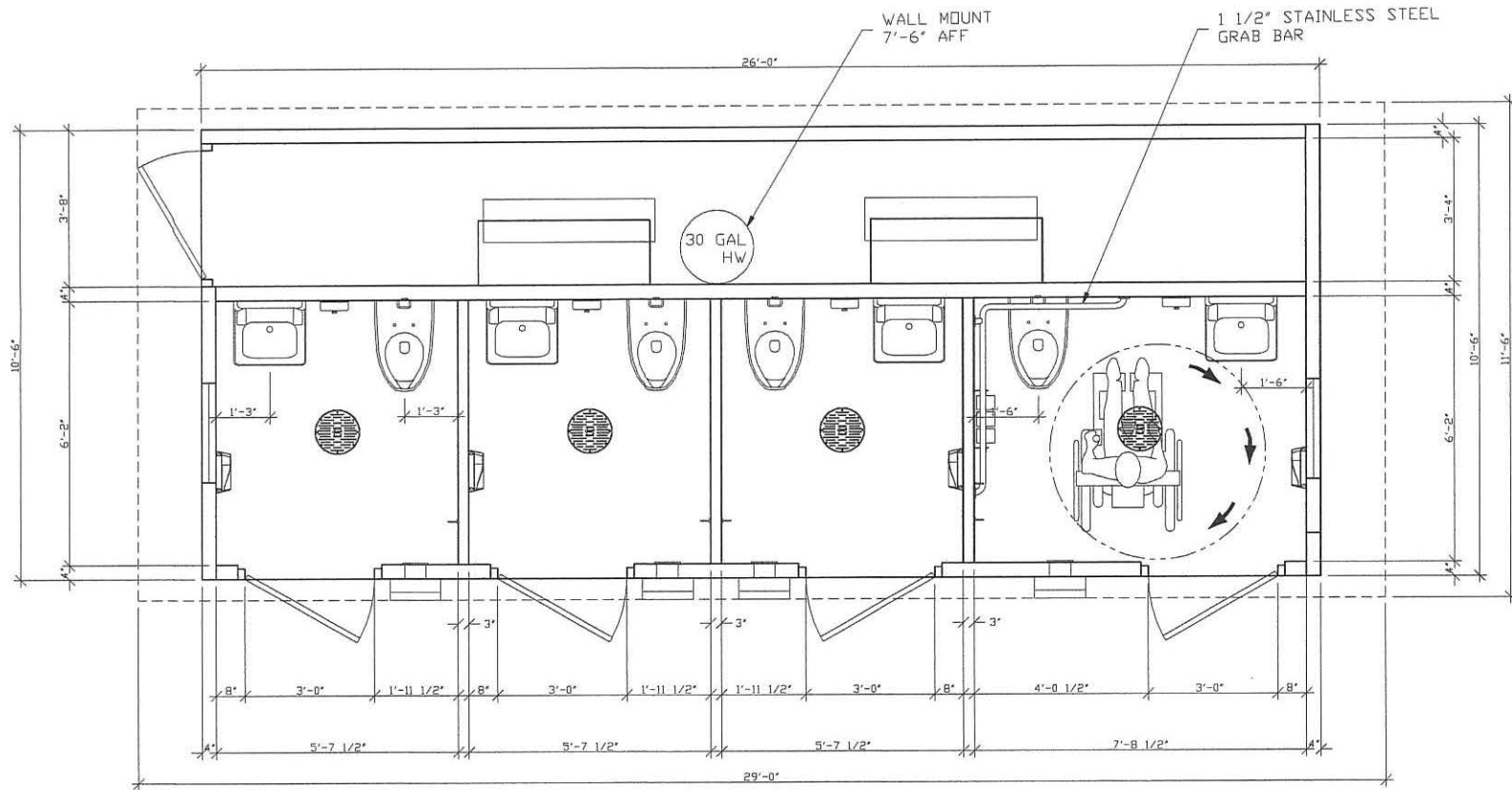

3808 N. Sullivan Blvd #7 Spokane, WA 89216



901 N. Highway 77 Hillboro, TX 75545

SANTIAGO
BUILDING NUMBER IP-19P07

NOTICE:
The information contained herein is proprietary and the exclusive property of CXT Incorporated. The information may only be used by the original recipient for the purpose intended. Reproduction or distribution of this information is strictly prohibited without the prior written consent of CXT Incorporated. By allowing use of this information, CXT Incorporated grants no warranty, express or implied, including no warranty of merchantability or fit for use for a particular purpose.
CXT Incorporated

REV.	DESCRIPTION	APPROVED	DATE

FLOOR PLAN

DWG. NO.	SHEET	REV.
IP-19P07-01	1	2

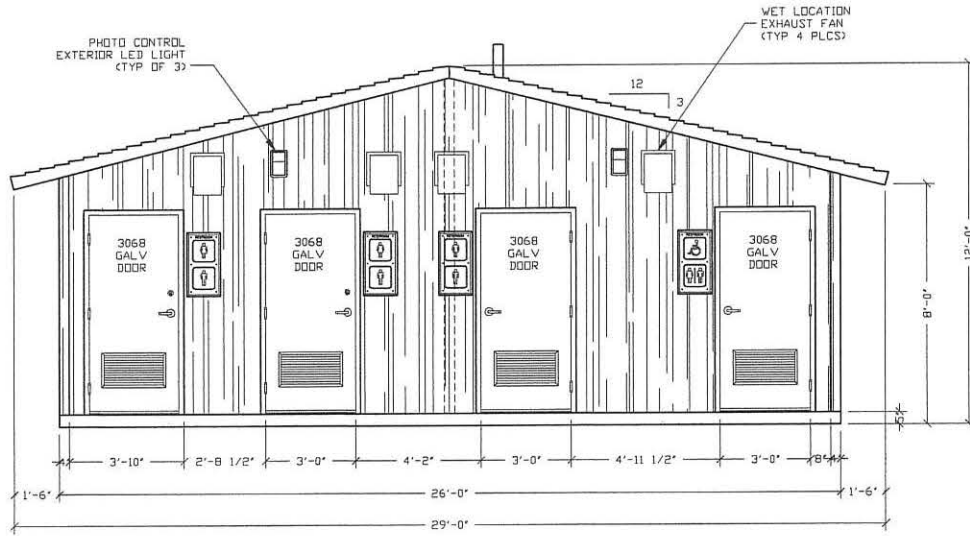

FRONT ELEVATION

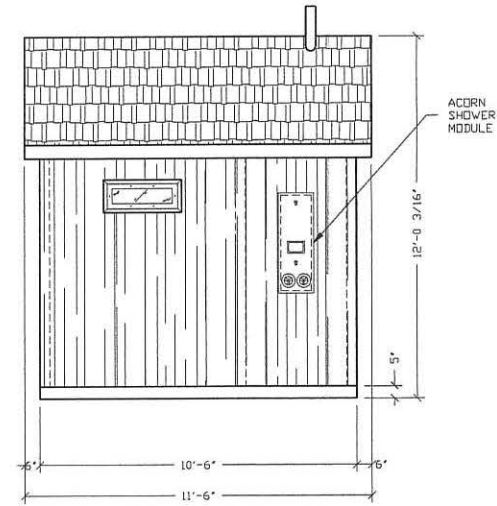

RH SIDE ELEVATION

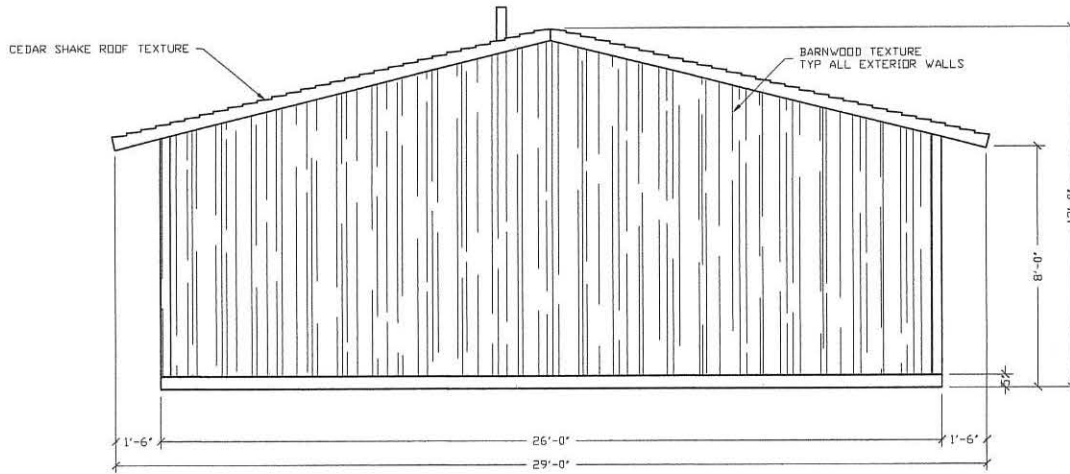

REAR ELEVATION

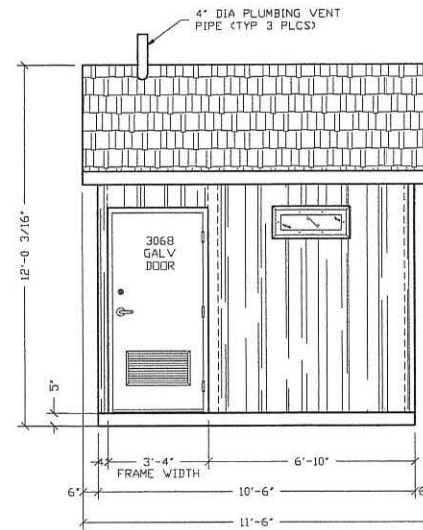

LH SIDE ELEVATION

3808 N. Sullivan Bldg #7 Spokane, WA 99216

CXT
Precast Products
901 N. Highway 77 Hillsboro, TX 75645

SHEET NO
SANTIAGO
BUILDING NUMBER IP-19P07

NOTICE
The information contained herein is proprietary and the exclusive property of CXT Incorporated. The information may only be used by the original recipient for the purpose intended. Reproduction or distribution of this information is strictly prohibited without the prior written consent of CXT Incorporated. By drawing use of this information, CXT Incorporated grants no warranty, express or implied, including a warranty of merchantability or of fitness for a particular purpose.
CXT Incorporated

REV.	DESCRIPTION	DATE	BY	CHKD.

BUILDING ELEVATIONS

DWG NO. IP-19P07-02
SHEET 2
REV. 2